

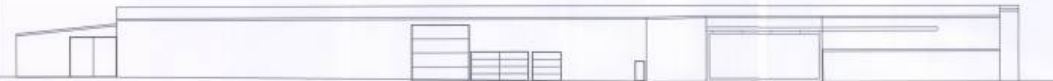

EXISTING SOUTH ELEVATION



EXISTING EAST ELEVATION



PROPOSED SOUTH ELEVATION

form new 5m high sliding door



NO WORK PROPOSED TO EAST ELEVATION



EXISTING WEST ELEVATION

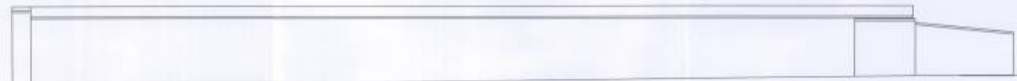

EXISTING NORTH ELEVATION



NO WORK PROPOSED TO WEST ELEVATION



NO WORK PROPOSED TO NORTH ELEVATION

THIS COPY IS THE FINAL COPY OF THE WORKING DRAWINGS. IT IS NOT TO BE USED FOR CONSTRUCTION. ANY CHANGES TO THE DRAWINGS MUST BE APPROVED BY THE ARCHITECT. ANY WORK DONE WITHOUT THE ARCHITECT'S PERMISSION IS AT THE CLIENT'S RISK.

RYEDALE DM
18 SEP 2012
DEVELOPMENT
MANAGEMENT
PL 100 5774 (M) 54.1

APPLIED SURVEYING & DESIGN (CYPRUS) LTD. 205, HONEY HILL ROAD, STONEY CLIFF, Nicosia, CYPRUS	
client: RYEDALE POTATOES	
Proposed change of use of building to: Mixed Use (Residential / Storage of Mining equipment)	
at the address above, (SECTION) NAME, NEWCASTLE	DRAWING NO.
SCALE: 1:1000 - FINE	DATE: Sep 2012
DATE: Sep 2012	2012-13-592
DRAWN: P.A.	ELEVATIONS

I, the undersigned, hereby declare and agree that AS2D has reserved the right to use these plans, drawings / specifications in connection with any other development or project in which it may be involved.
I. Copyright in these plans / drawings / specifications is vested in AS2D exclusively.